

# MONTHLY MEMBERSHIP PROGRESS REPORT

District 3 E

Results as of: 3/31/2020

GMT:

LOCATION OKLAHOMA

GMT CA

| Clubs                 |               |           |               | Members               |                        |                      |  |
|-----------------------|---------------|-----------|---------------|-----------------------|------------------------|----------------------|--|
| RESULTS FOR 2019-2020 |               |           |               | RESULTS FOR 2019-2020 |                        |                      |  |
| QUARTER               | NEW CLUB GOAL | NEW CLUBS | DROPPED CLUBS | QUARTER               | MEMBER GROWTH NET GOAL | MEMBER GROWTH ACTUAL | DROPPED MEMBERS ACTUAL (including transfers) |
| JULY/AUG/SEPT         | 0             | 0         | 3             | JULY/AUG/SEPT         | 0                      | 60                   | 31   |
| OCT/NOV/DEC           | 0             | 0         | 0             | OCT/NOV/DEC           | 0                      | 16                   | 54   |
| JAN/FEB/MAR           | 0             | 0         | 0             | JAN/FEB/MAR           | 0                      | 20                   | 41   |
| APR/MAY/JUNE          | 0             | 0         | 0             | APR/MAY/JUNE          | 0                      | 0                    | 0  |

GOALS AND ACTUAL NEW CLUBS CUMULATIVE

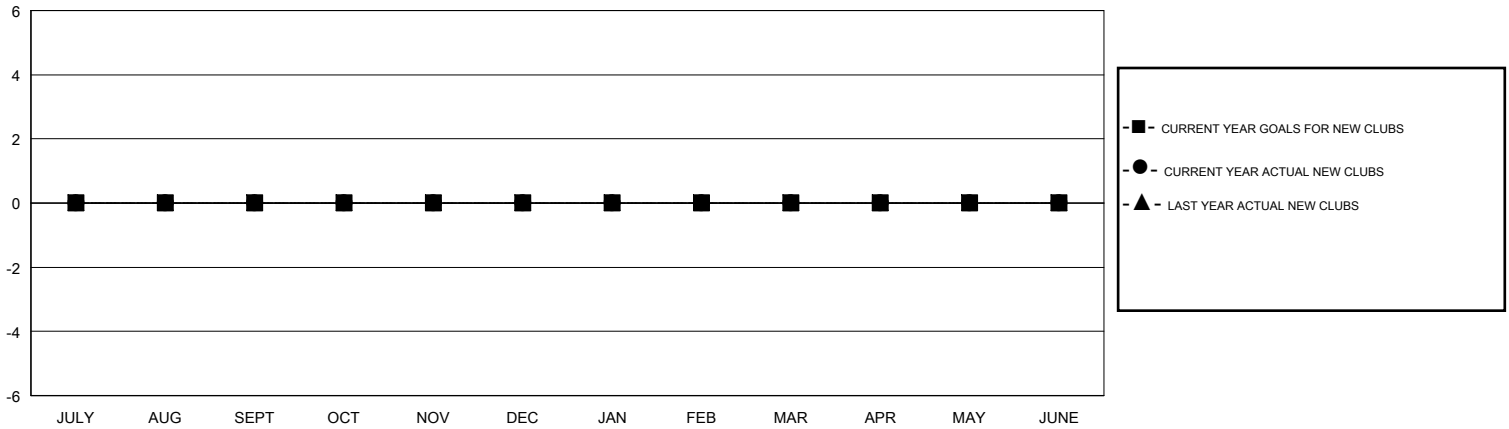

GOALS AND ACTUAL MEMBERS CUMULATIVE

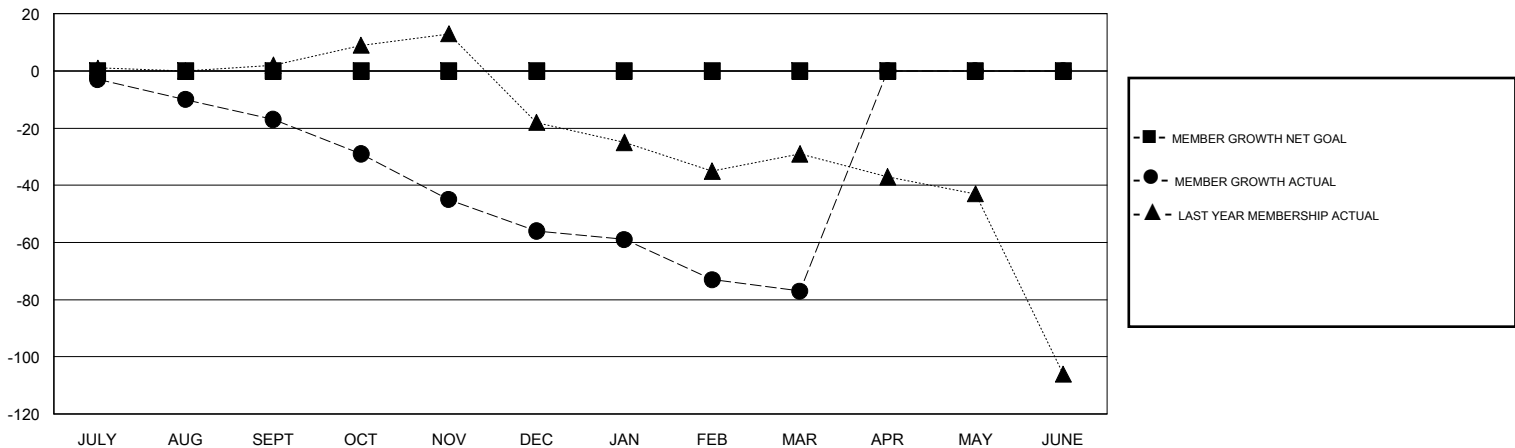

|  |   |  |
|--|---|--|
| DROPPED CLUBS: 3   | 17 CLUBS OF 50 ADDED 1 OR MORE NEW MEMBERS                | <b>GENDER DISTRIBUTION</b><br>MALE 699 (64.72%)<br>FEMALE 381 (35.28%) |
| <b>DROPPED MEMBERS</b><br>DECEASED 5<br>CLUB CANCELLED 0<br>OTHER 121<br><hr/> TOTAL 126 | <a href="#">CLICK HERE FOR CUMULATIVE MEMBERSHIP DATA</a> | TOTAL FAMILY UNIT MEMBERS 159<br>FAMILY MEMBERS PAYING HALF DUES 80    |